PROFESOR KRZYSZTOF SKUBISZEWSKI
1926 – 2010
RYSZARD KACZOROWSKI
26.XI.1919 – 10.IV.2010
OSTATNI PREZYDENT II RZECZYPOSPOLITEJ
PRZEWODNICZĄCY ZWIĄZKU HARCERSTWA POLSKIEGO

PAMIĘCI 96 OFIAR KATASTROFY LOTNICZEJ
POD SMOLEŃSKIEM
10 KWIETNIA 2010
ODDALI ŻYCIE
W SŁUŻBIE OJCZYZNY
W DRODZE NA OBCHODY
70 ROCZNICY ZBRODNI KATYŃSKIEJ

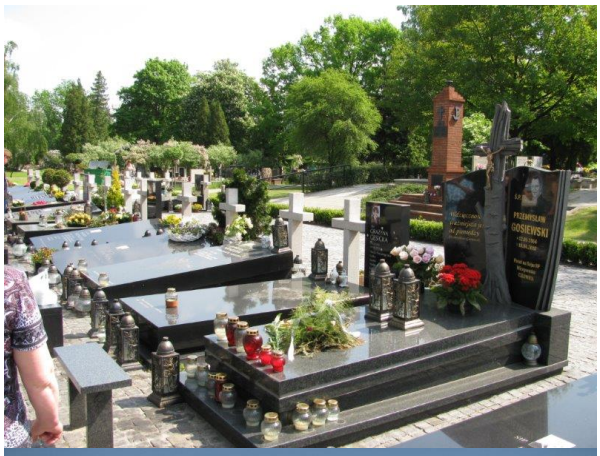
PRZEMYSŁAW
GOSIEWSKI

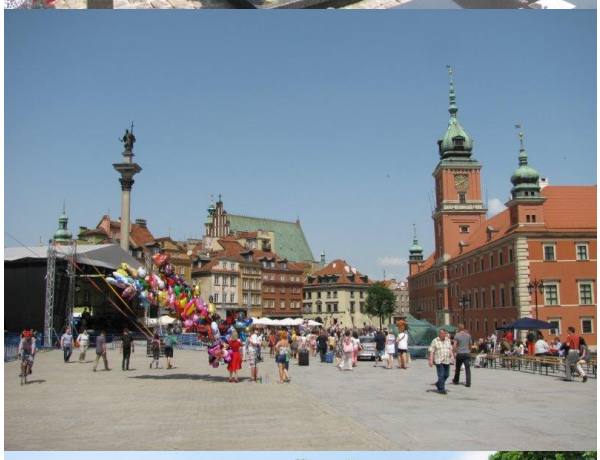

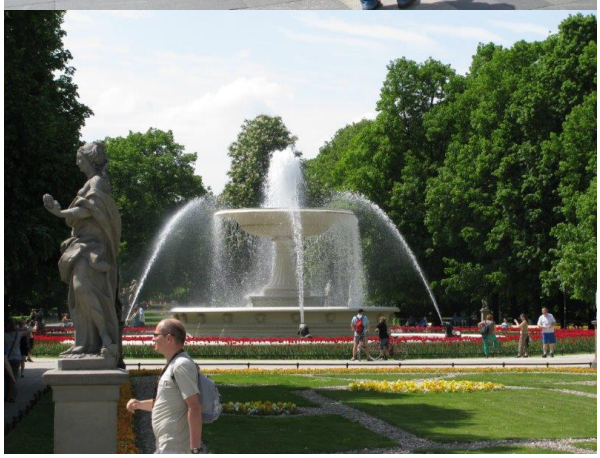

BEKANNTMACHUNG

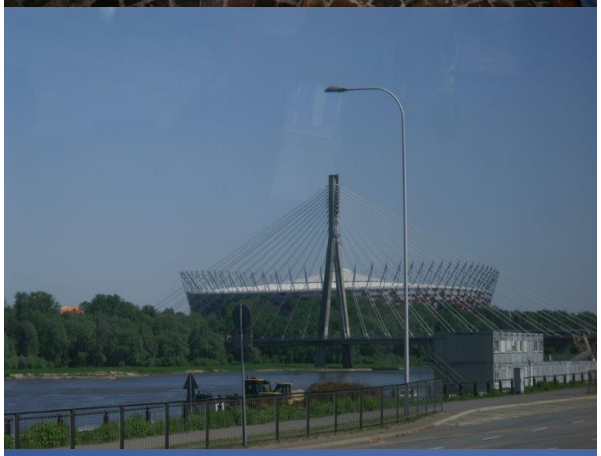

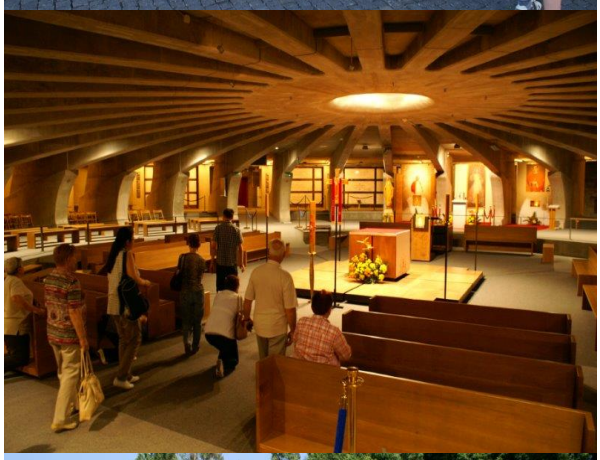

BOLESŁAW BIERUT
1892
1956

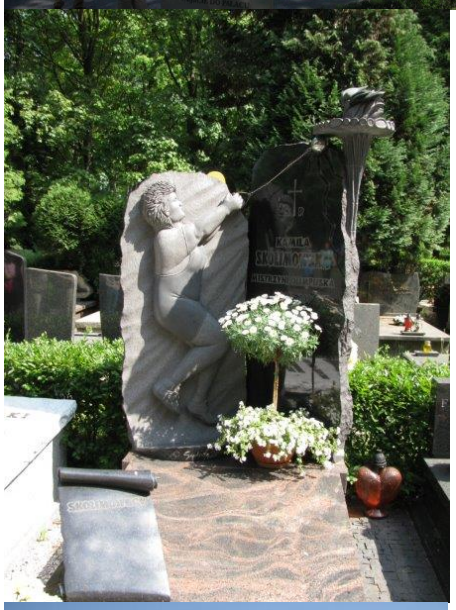

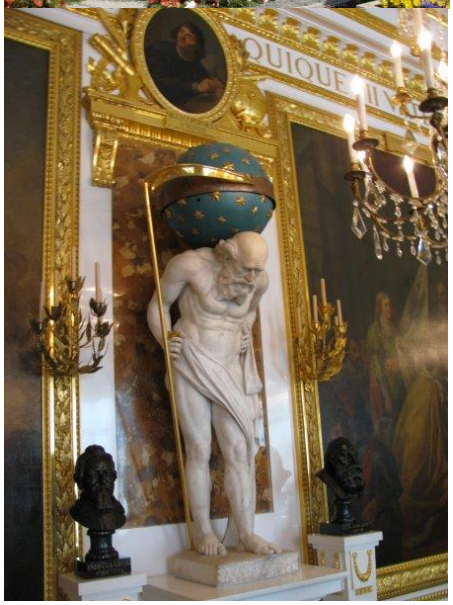

VIOLETTA
VILCAS

JANUSZ
ZAKRZEŃSKI